

COASTAL RESIDENCES

# CYPRESS

2 BED • 2.5 BATH • 1,434 SQ. FT

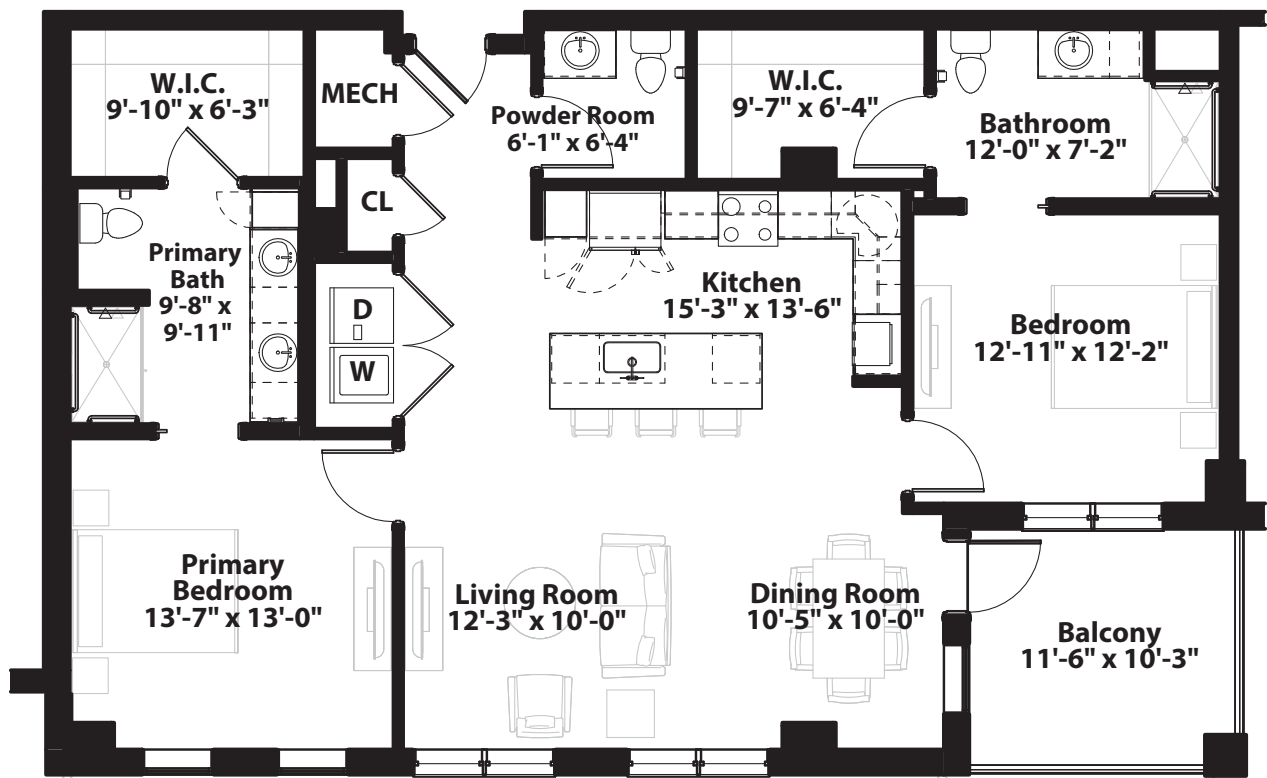

COASTAL RESIDENCES

# PONCE DE LEON

2 BED • 2.5 BATH + DEN • 1,777 SQ. FT

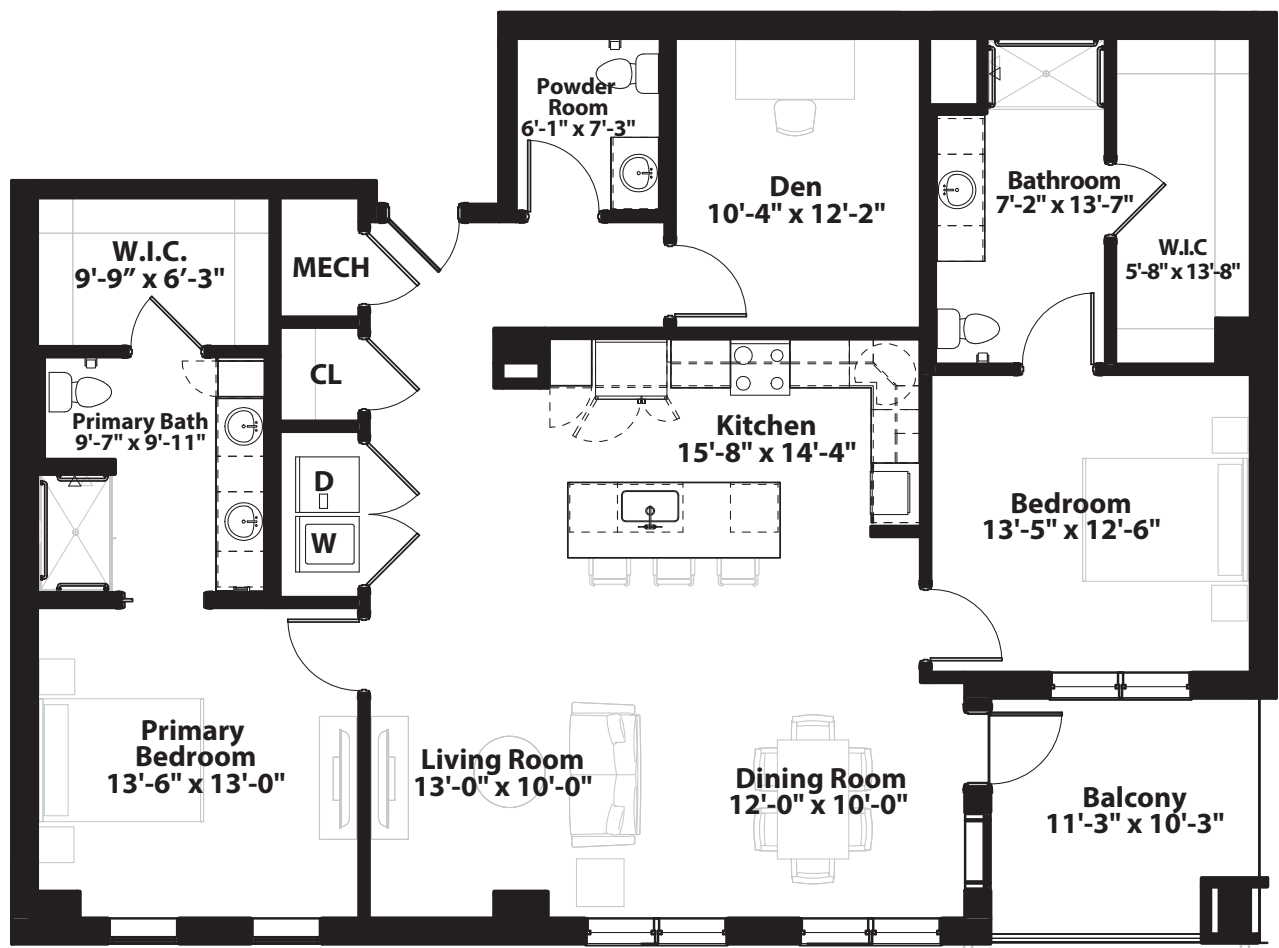

COASTAL RESIDENCES

# CAPE FLORIDA

2 BED • 2.5 BATH + DEN • 1,555 SQ. FT

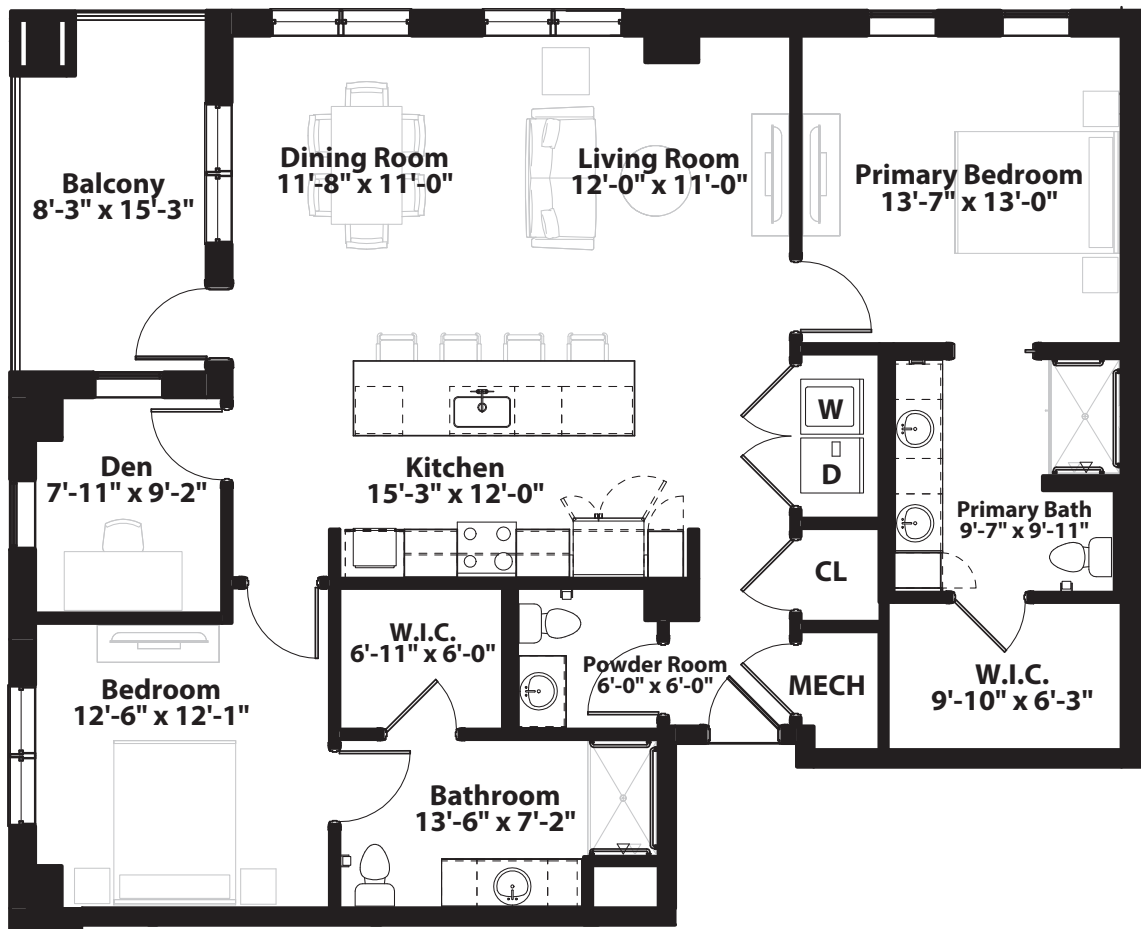

COASTAL RESIDENCES

# CAPE CANAVERAL

2 BED • 2.5 BATH • DEN - 1,607 SQ. FT

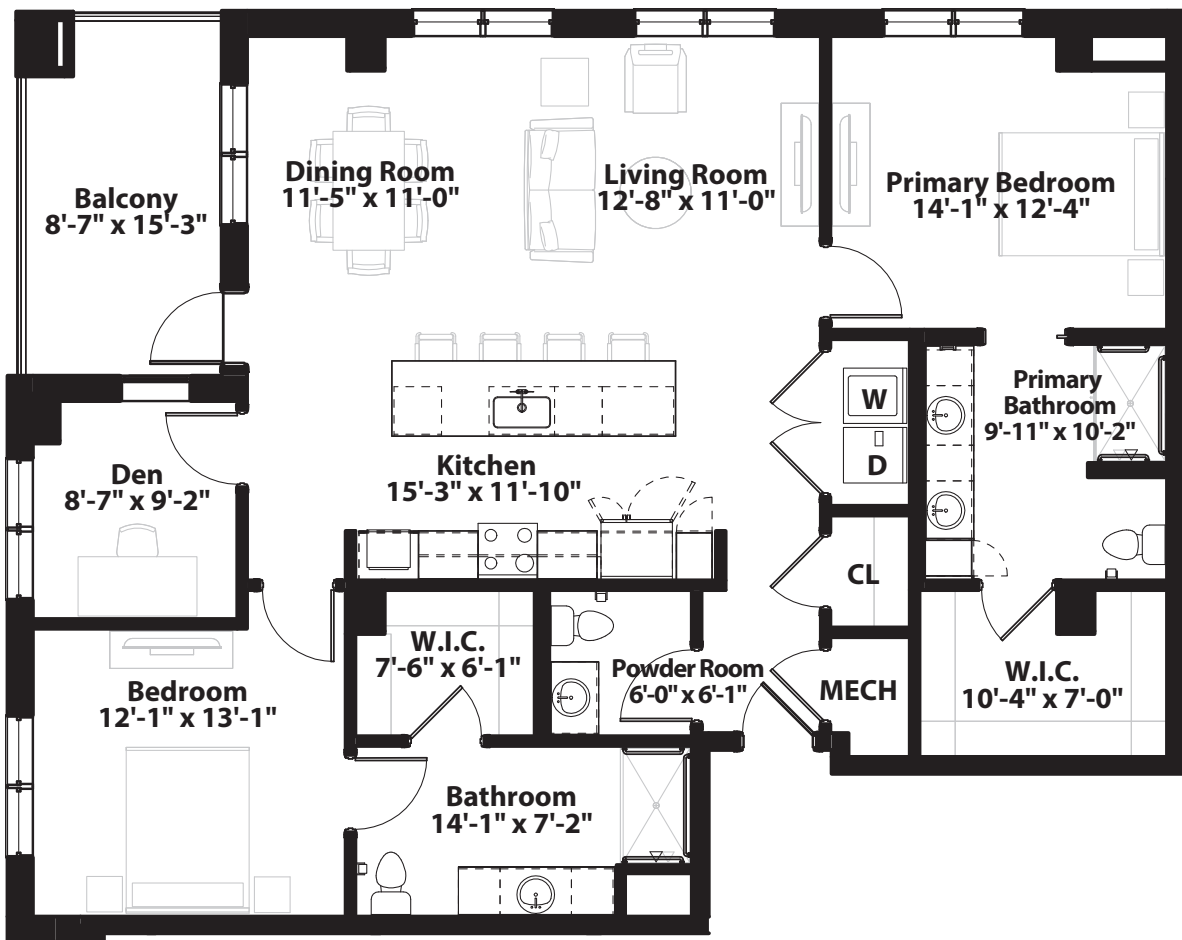

COASTAL RESIDENCES

# JUPITER

2 BED • 2.5 BATH + DEN • 1,667 SQ. FT

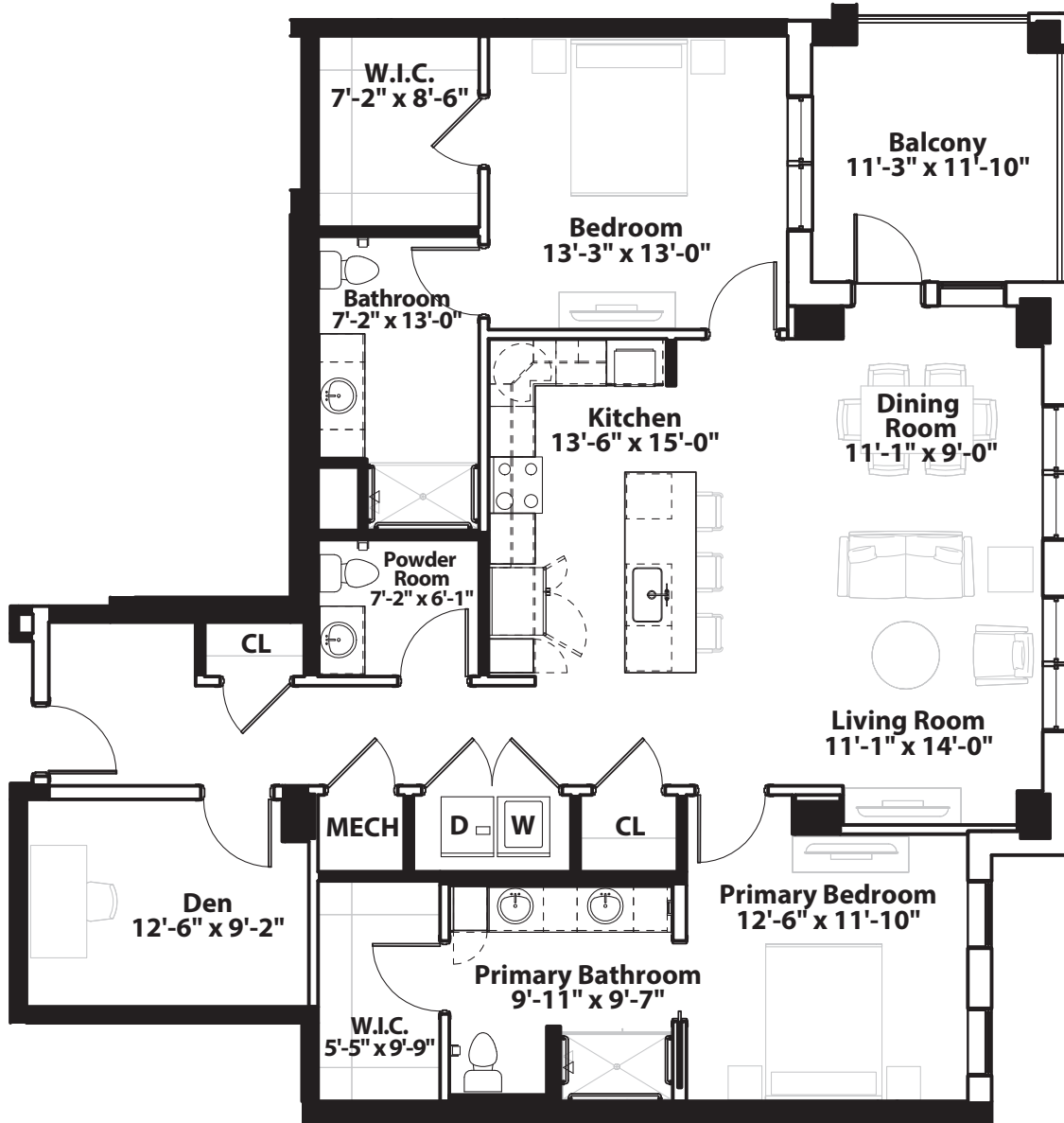

COASTAL RESIDENCES

# ST. GEORGE

2 BED • 2.5 BATH + DEN • 1,777 SQ. FT

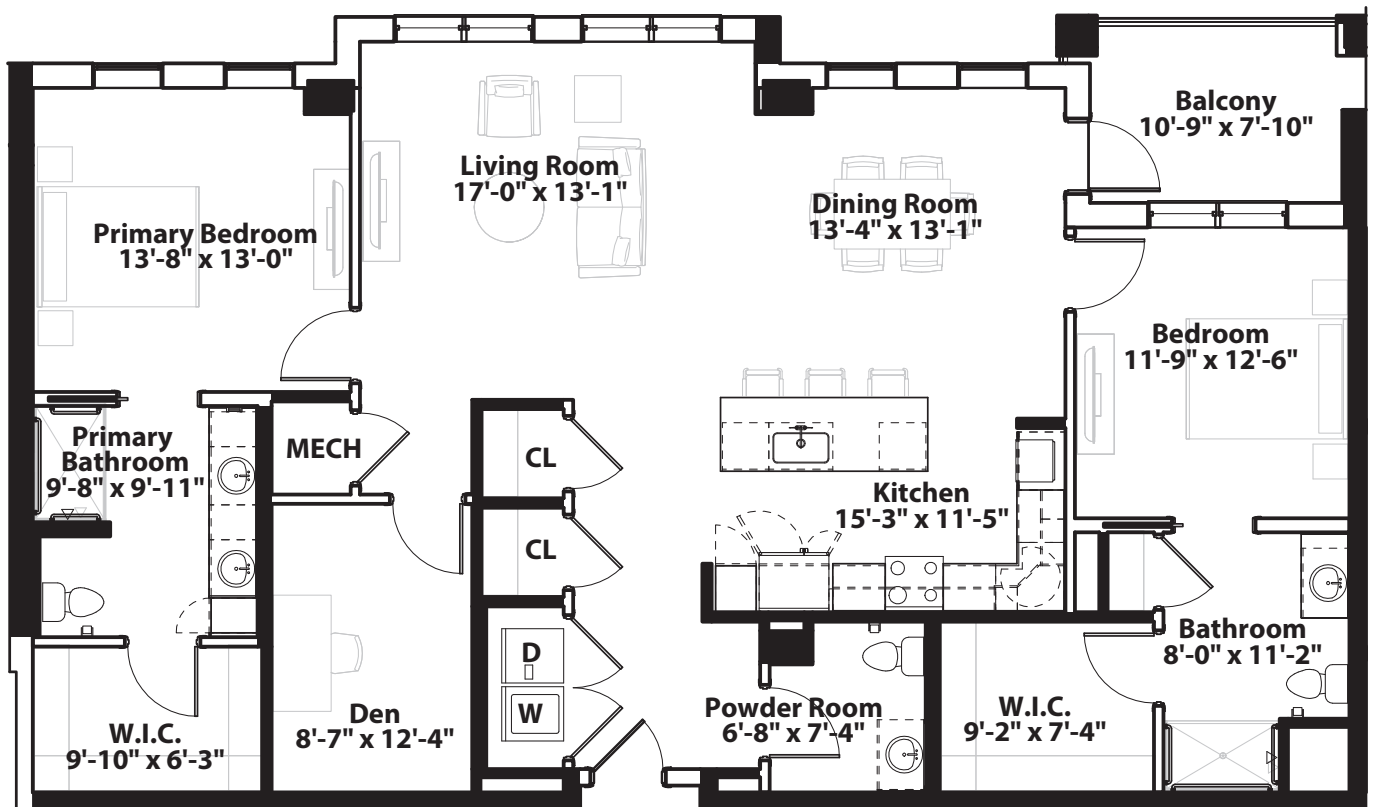

COASTAL RESIDENCES

# ST. AUGUSTINE

2 BED • 2.5 BATH + DEN • 1,771 SQ. FT

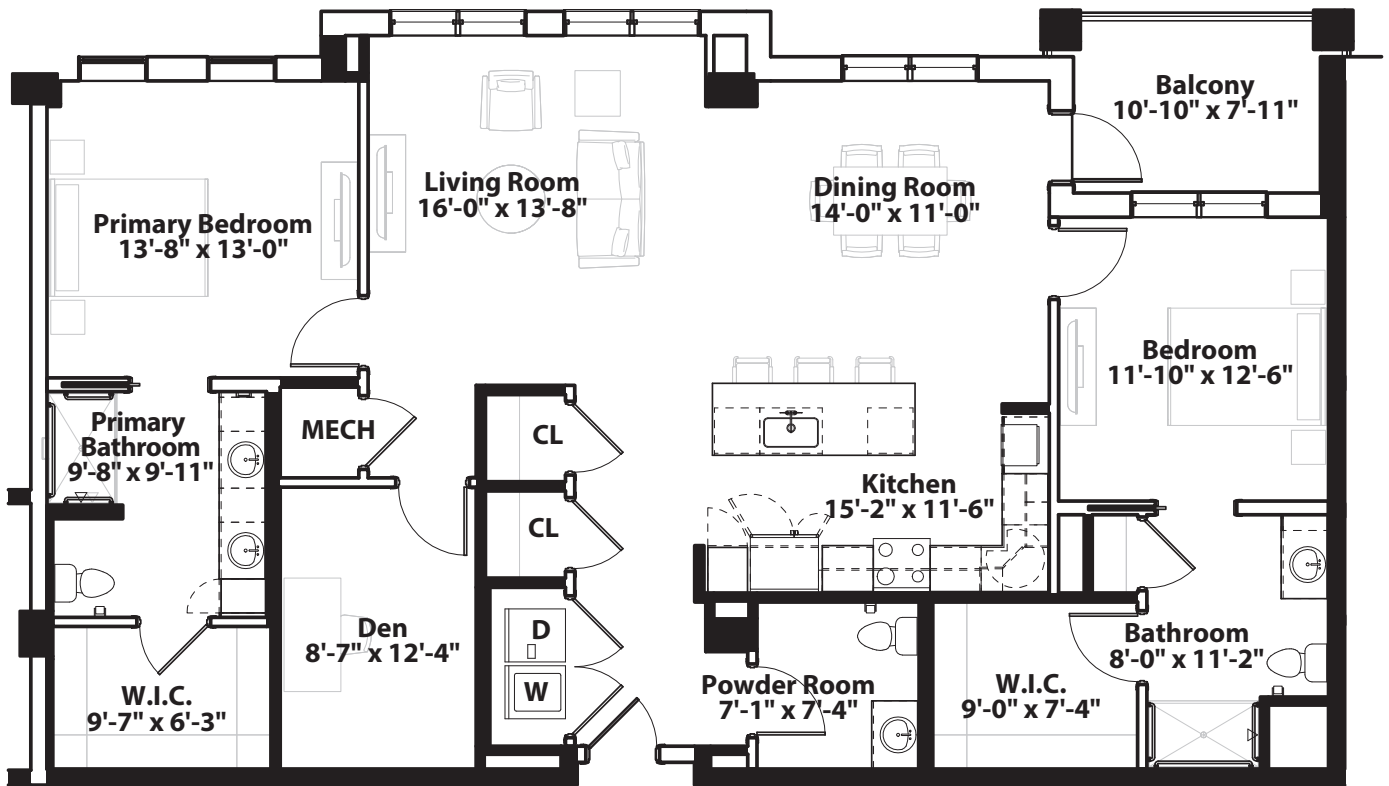

COASTAL RESIDENCES

# PALMETTO

2 BED • 2.5 BATH + DEN • 1,783 SQ. FT

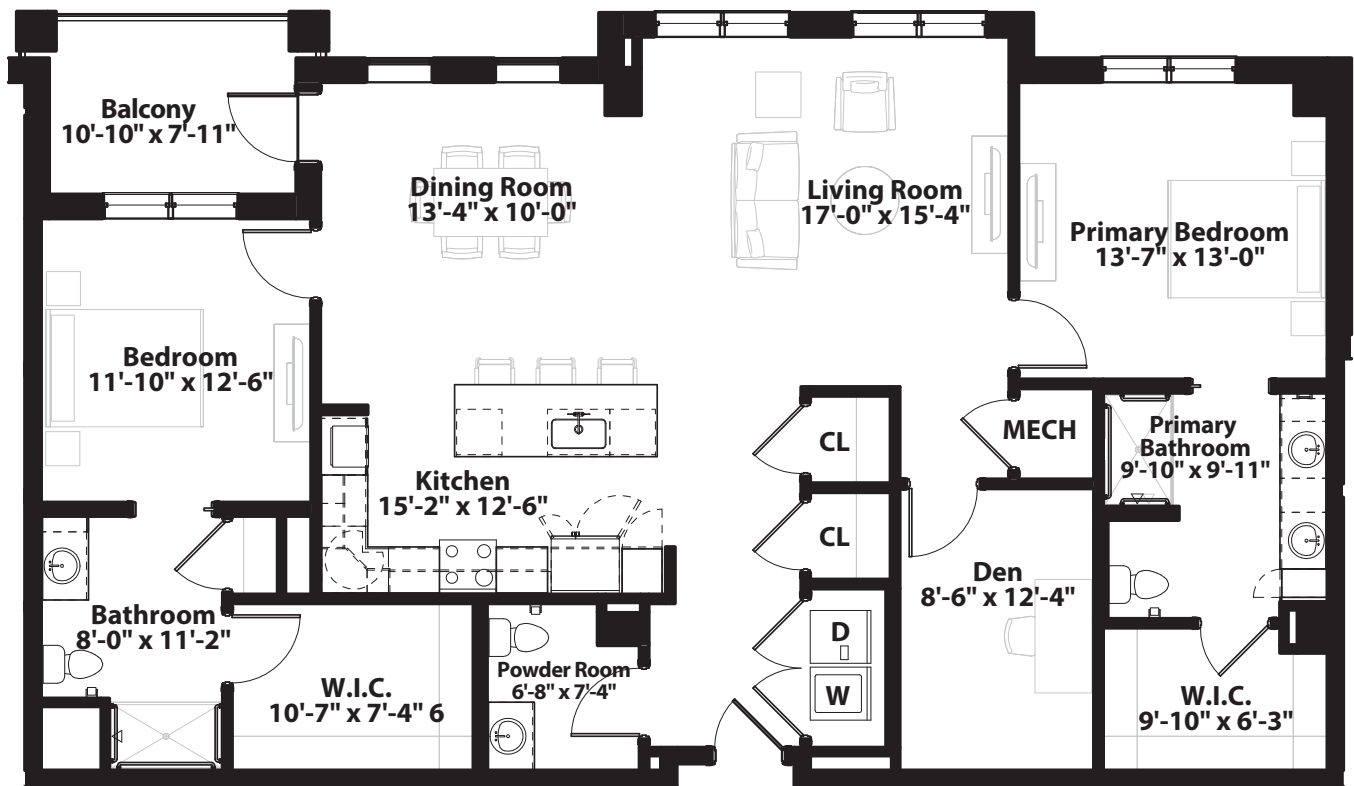

COASTAL RESIDENCES

# VALENCIA

2 BED • 2.5 BATH + DEN • 1,792 SQ. FT

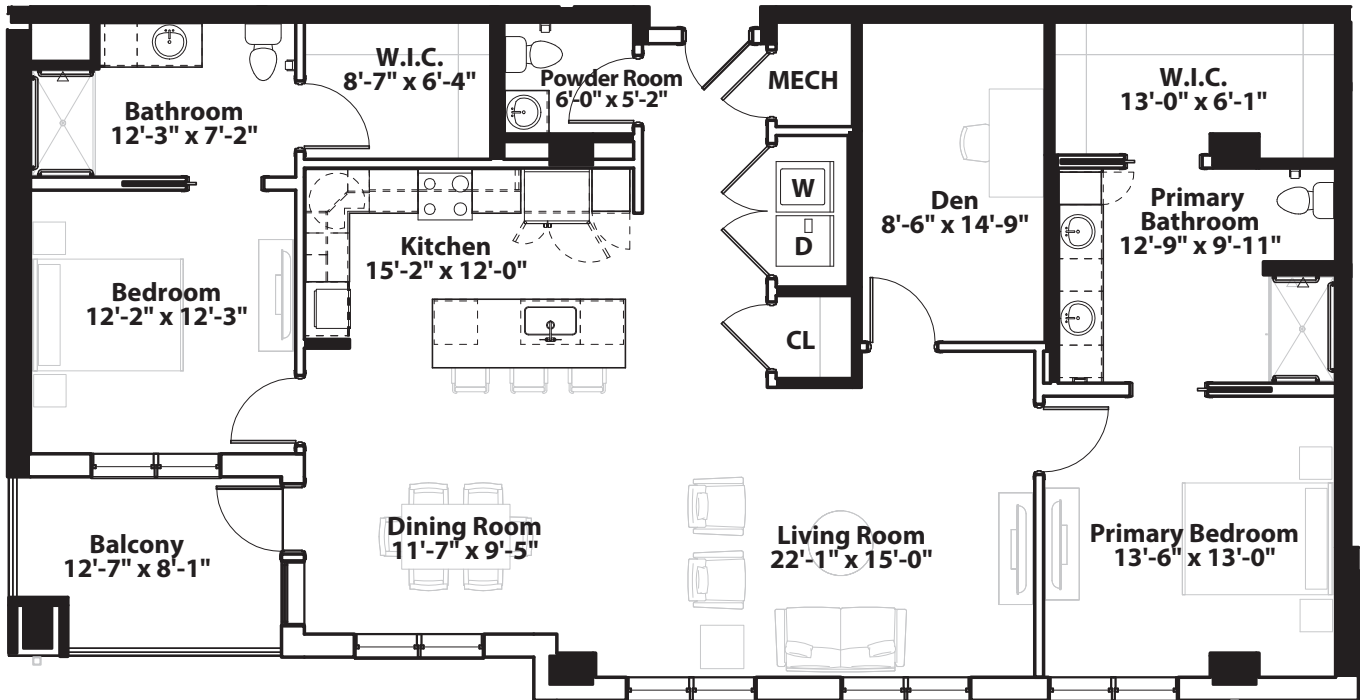

COASTAL RESIDENCES

# NORTON

2 BED • 2.5 BATH + DEN • 1,797 SQ. FT

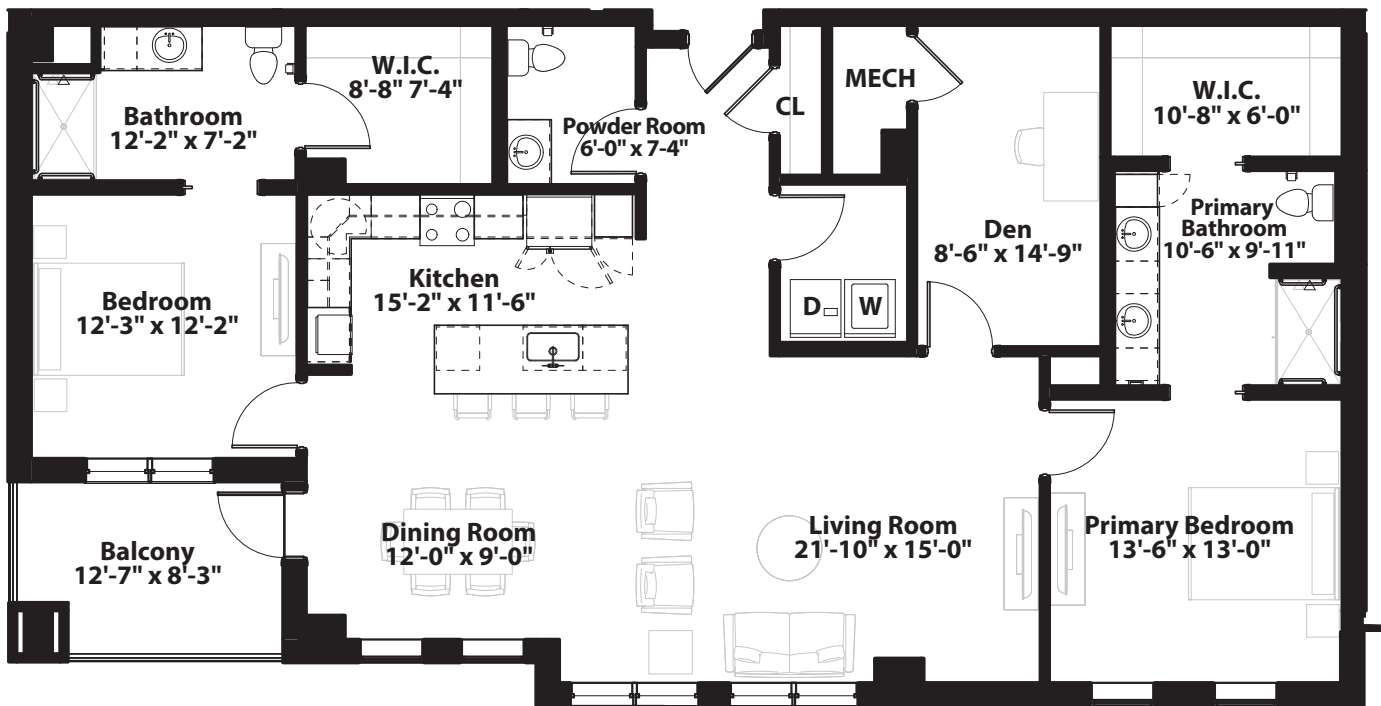

COASTAL RESIDENCES

# FLAGLER

2 BED • 2.5 BATH + DEN • 1,822 SQ. FT

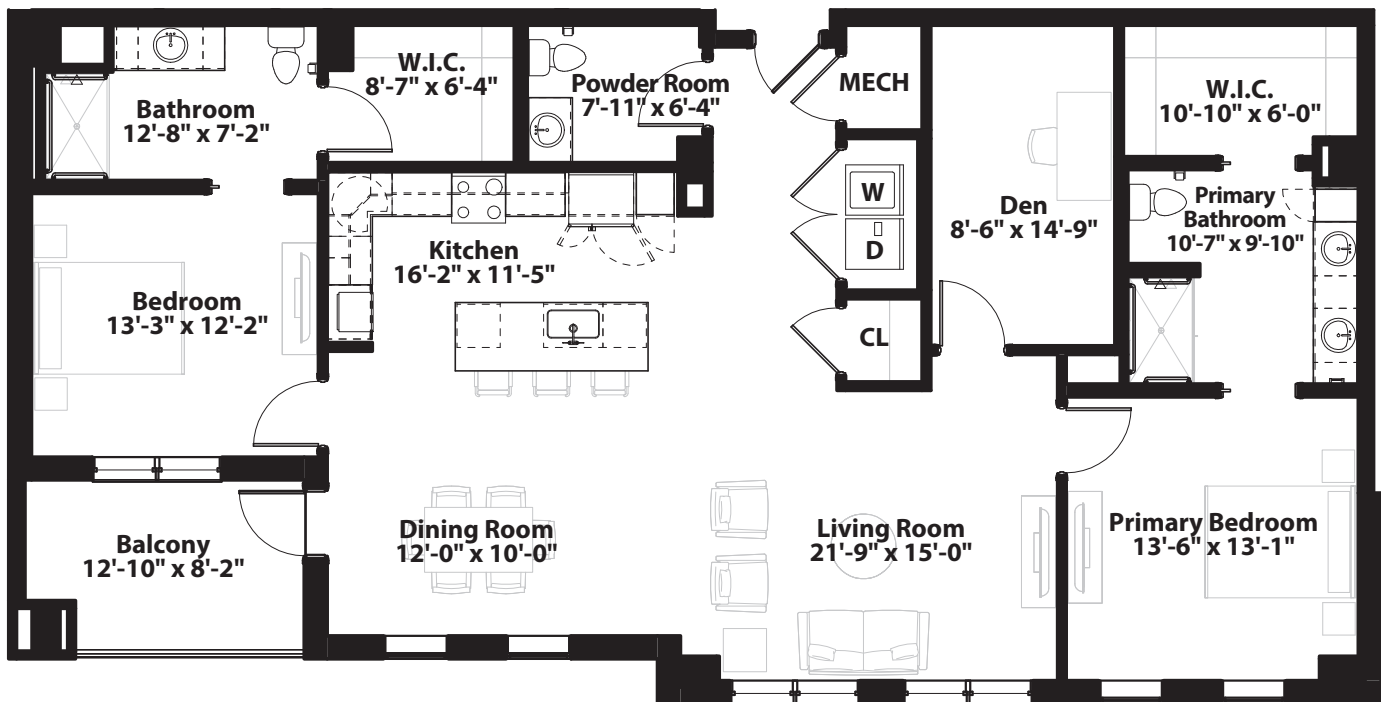

COASTAL RESIDENCES

# ROYAL POINCIANA

2 BED • 2.5 BATH • 1,815 SQ. FT

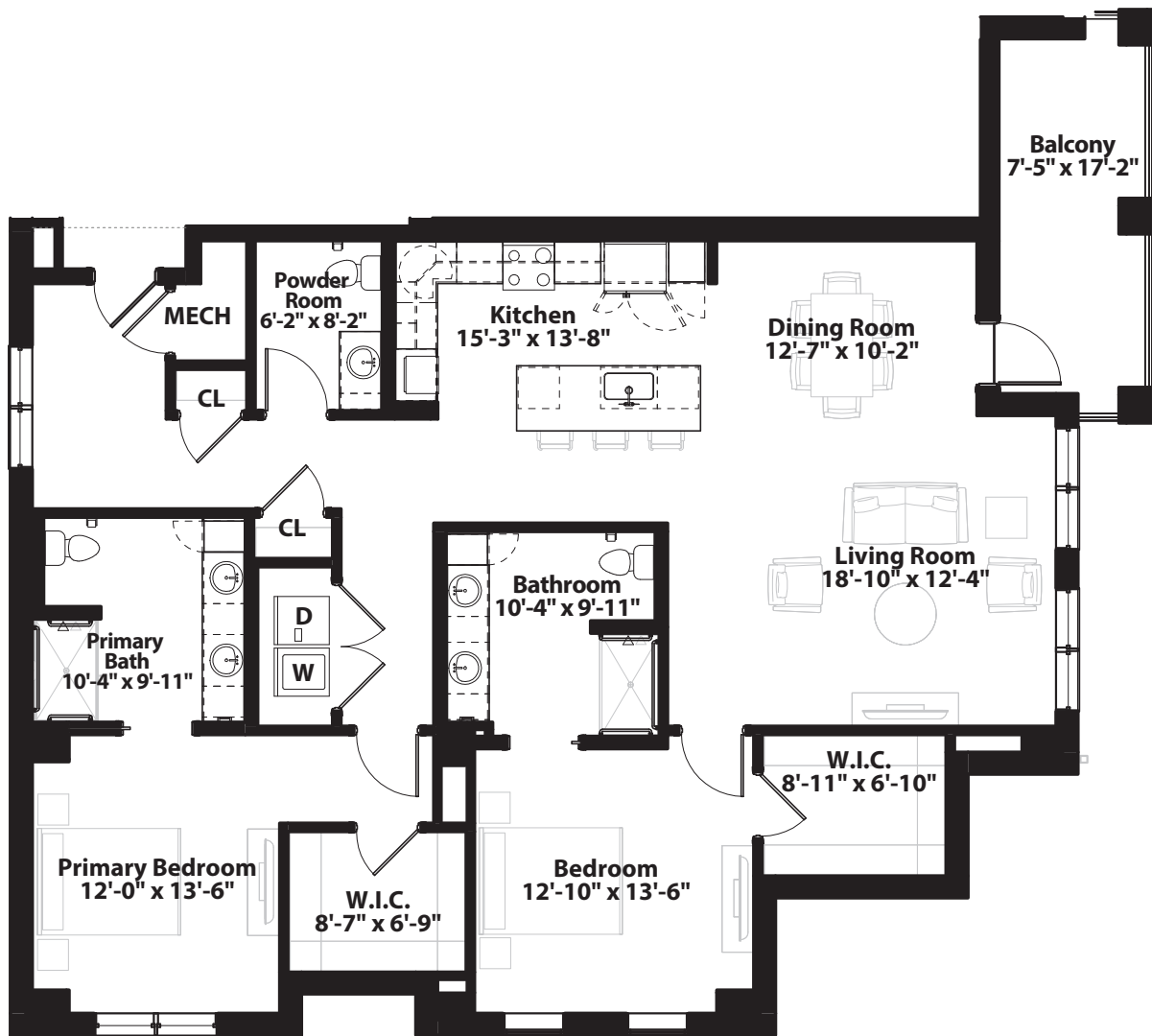

COASTAL RESIDENCES

# ALEXANDRA

2 BED • 2.5 BATH + DEN • 2,115 SQ. FT

